LocalAdmin

A Privacy-First Autonomous Desktop Agent

Syed Ammar Faisal

AI Architecture & Development

The Cloud AI Dilemma

- **Privacy Risk:** Uploading personal documents or financials to cloud models like ChatGPT exposes highly sensitive data to third-party servers.
- **Network Dependency:** Cloud agents require constant, stable internet access and suffer from significant network latency.
- **No Local Control:** Web-based AIs are "sandboxed." They lack the permissions to see, read, or autonomously edit files directly on a host operating system.

Enter LocalAdmin

100% On-Device: Powered by the Llama 3.2 parameter model running entirely locally via Ollama. No data ever leaves this physical machine.

True Agency: Moving beyond simple chat. LocalAdmin is programmed with Python toolsets to execute actual file system operations based on natural language intent.

Security by Design: Files remain on the hard drive, and computations occur on local hardware, completely eliminating external data leaks.

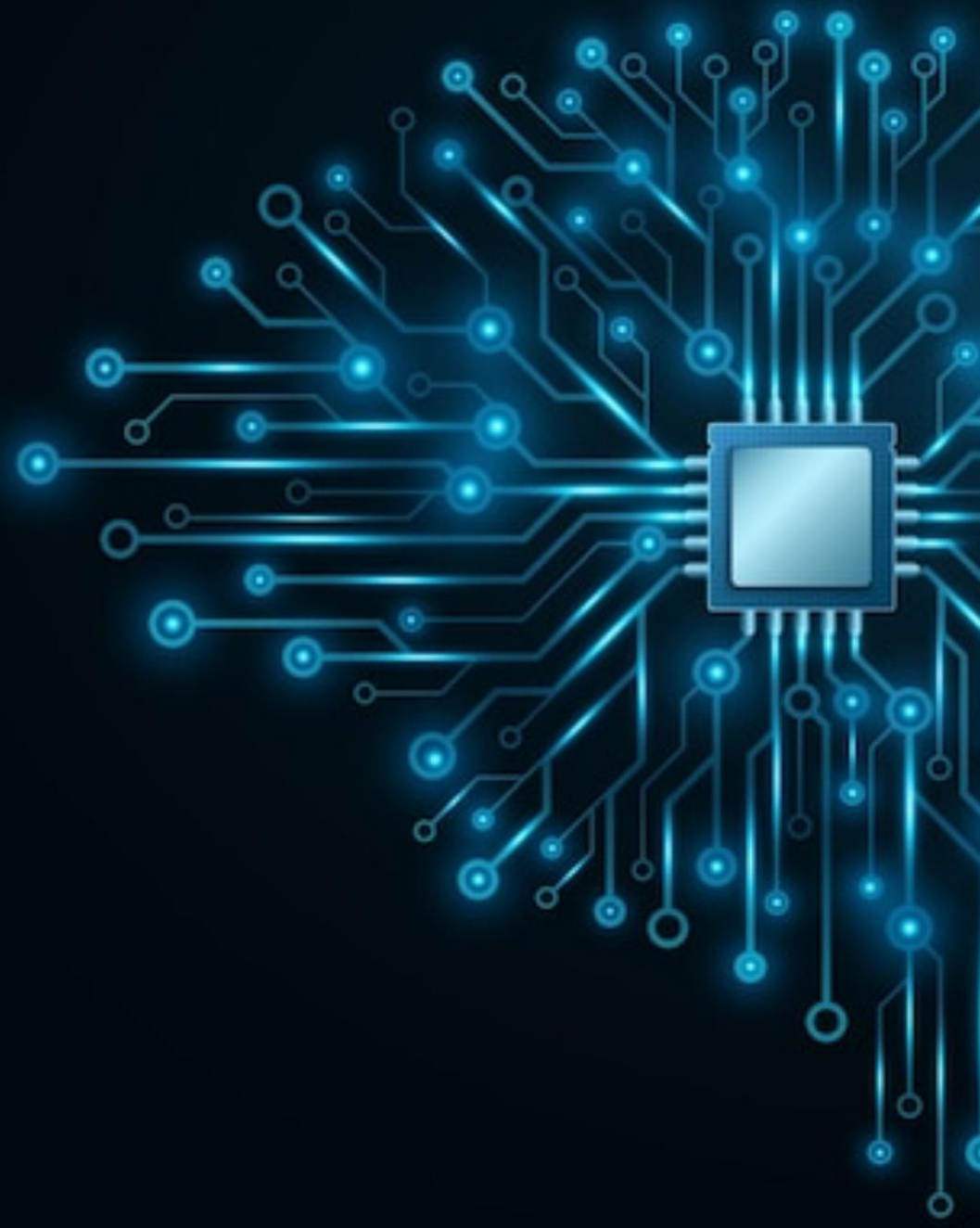

The ReAct Architecture Loop

How the agent perceives, thinks, and acts in a continuous cycle.

1. Input

The user issues a natural language command (e.g., "Create a notes file").

2. Reasoning

Llama 3.2 analyzes intent and mathematically selects the appropriate tool function.

3. Action

The Python script intercepts the tool call and executes OS-level functions.

4. Feedback

The execution result is fed back into the AI context window to verify success.

Technology Stack

Python programming language logo abstract style

Python 3.x

The Orchestrator. Handles tool execution, file operations, and loop management.

Llama 3.2 (3B)

The Reasoning Engine. Processes NLP, selects tools, and maintains context.

Server rack in data center with blue glowing lights

Ollama

The Inference Server. Silently hosts the weights locally for rapid, offline querying.

Verified Agent Capabilities

File Creation & Writing

Command: "Create a file named schedule.txt and write 'Meeting at 5 PM' inside."

Content Verification

Command: "Read the schedule.txt file and tell me exactly what it says."

Multi-Step Reasoning (Agentic Core)

Command: "Read schedule.txt. If it mentions a meeting, create a new file called alert.txt."

Mitigating Hallucinations

The challenge with smaller parameter models.

Models under 7B parameters often simulate tool-use by claiming to have completed an action without triggering the actual executable code.

To enforce strict deterministic execution, I engineered a highly restrictive System Prompt injected into the context window at runtime:

```
"You are a strict, autonomous AI Agent with
direct file system access. When you need to
create or read a file, you MUST use the
provided tools. Do NOT just say you did it.
You must actually execute the tool command."
```

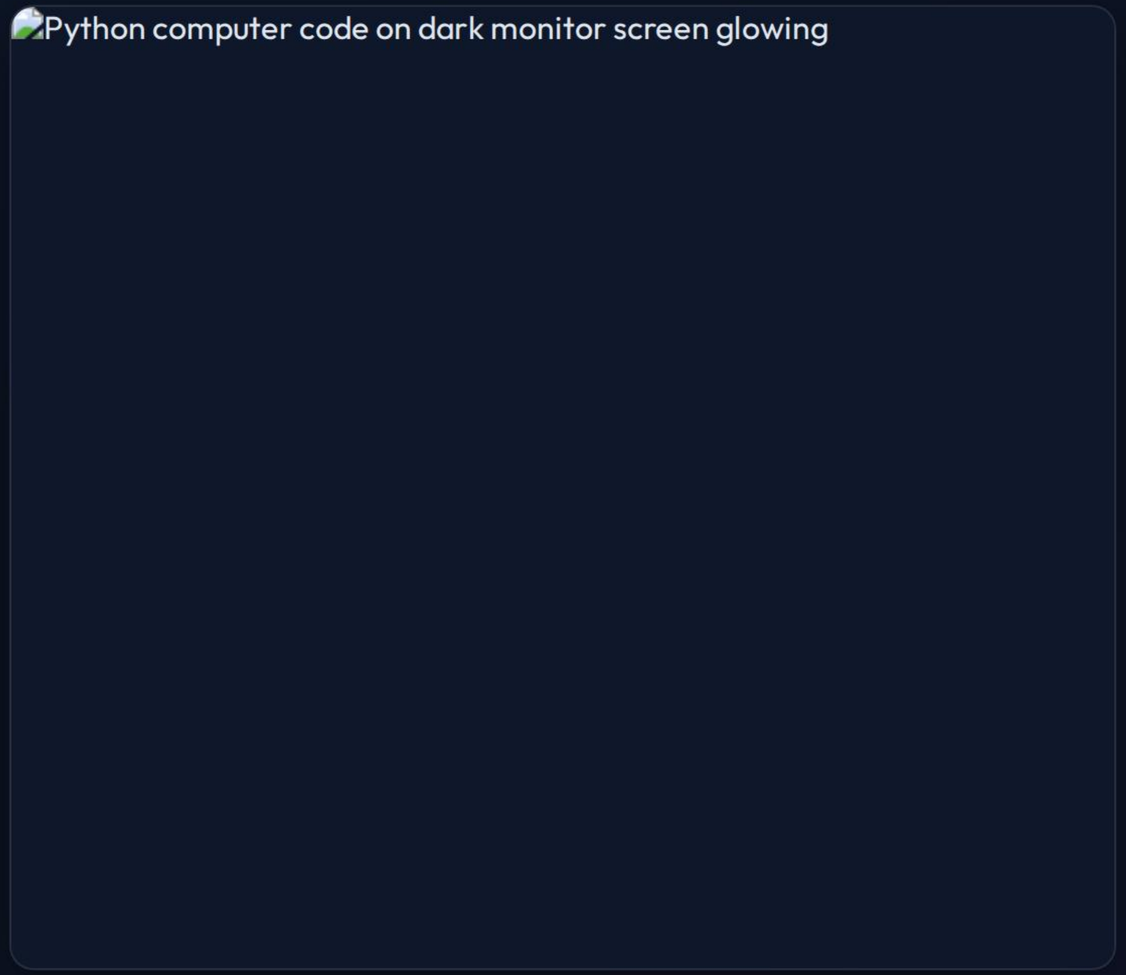

Future Scope & Conclusion

Current State

- Write text/code files natively.
- Read file contents locally.
- Scan and list directories.
- Execute basic conditional logic.

Roadmap

Calendar Integration:

Parsing
.ics
files.

Auto-Coder:

Writing
&
testing
python
scripts.

OS Control:

Image Sources

Thumbnail for www.vecteezy.com

https://static.vecteezy.com/system/resources/previews/016/188/693/non_2x/fingerprint-scanning-unlock-and-access-to-business-data-network-cloud-biometric-identification-and-cyber-security-protect-business-transaction-from-online-digital-cyber-attack-vector.jpg

Source: www.vecteezy.com

---

https://img.freepik.com/premium-vector/futuristic-ai-brain-with-glowing-cpu-board-big-data-analysis-with-artificial-intelligence-neural-network-design-elements-vector-illustration_185386-1704.jpg

Source: www.freepik.com

---

https://miro.medium.com/v2/resize:fit:1400/1*fNfZnZ78ohFZgLBoqm65DQ.png

Source: medium.com

Thumbnail for www.istockphoto.com

https://media.istockphoto.com/id/1372020477/photo/artificial-intelligence-concept.jpg?s=612x612&w=0&k=20&c=-Lsk_TqDbkVgncf3I2rUJ2JQJ8z3qhsDUo-bb5zEDZ8=

Source: www.istockphoto.com

---

https://static.vecteezy.com/system/resources/previews/059/525/274/large_2x/data-center-cool-blue-glow-of-server-racks-photo.jpg

Source: www.vecteezy.com

---

https://elements-resized.envatousercontent.com/elements-video-cover-images/0cecff84-a9da-4b58-a68c-764956fe6b77/video_preview/video_preview_0000.jpg?w=500&cf_fit=cover&q=85&format=auto&s=458660d6dd2e4397d91252c09a815c2d8c39a88ebfd36e7d1020a0667be59f1b

Source: elements.envato.com